

Courses & Distances

- S 33 W 62
- S 26 E 167
- N 62 E 70 1/4
- N 41 E 198
- N 33 E 78
- N 56 E 30
- N 76 W 27
- N 84 W 86
- S 72 W 62
- S 56 W 90
- S 62 W 35
- S 81 W 30

Courses & Distances
up Juniata

~~119.5~~
303

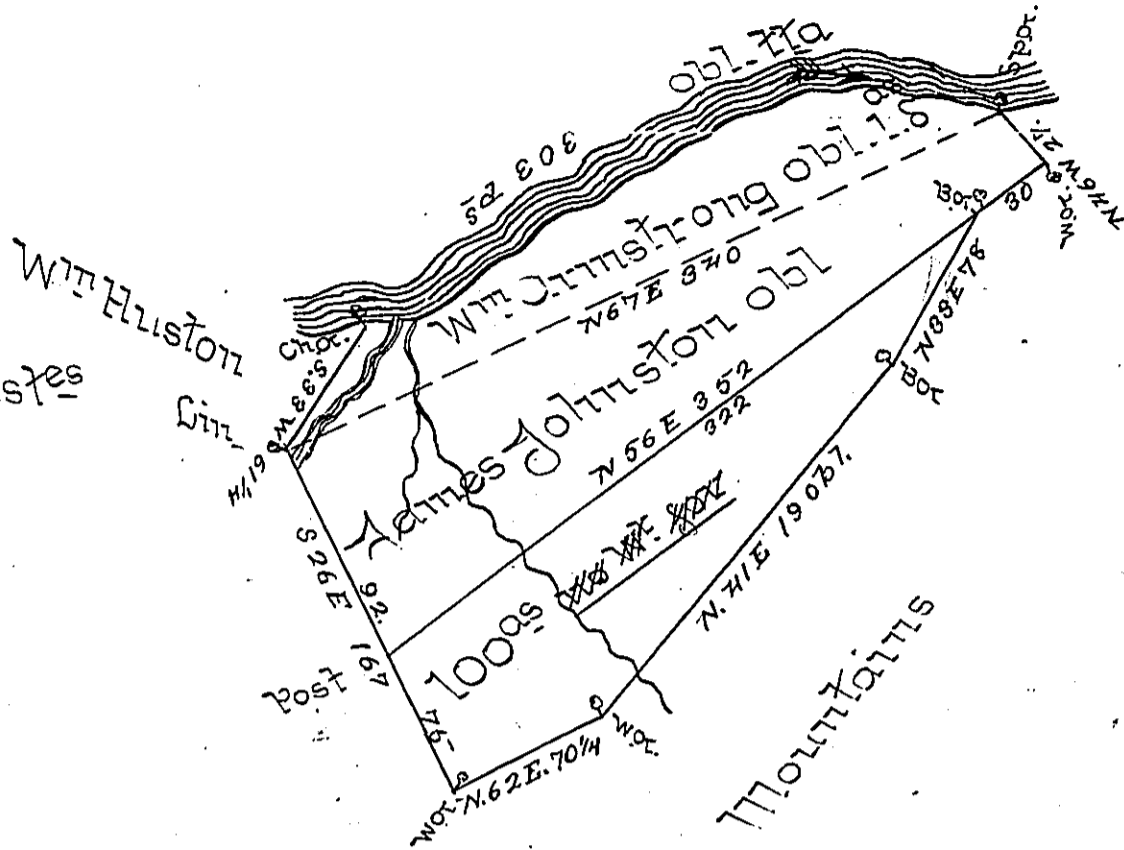

as	as
61.8	
119.5	
1000	
<u>Total</u>	<u>281.3</u>

Of the above 61.8 acres & allowance was surveyed & returned in
pursuance of a Warrant in right of William Armstrong Dated Dec^r
16. 1755 for 40^{as} 119 1/4 acres and allow. Surveyed & returned
in pursuance of a W^t in right of James Johnston Dated
Dec^r 20th 1754 -

1000^{as} on W^t to s^d Jas. Johnston 2^d Nov^r 57

Jas Harris DS.

Surv^d May 25th 1755 Situate in Wayne Top. Cumb^d Co^y.
returned into the Surv^t Gen^l office March 1756 }

W

IN TESTIMONY that the above is a copy of the original remaining on file in
the Department of Internal Affairs of Pennsylvania, made
conformably to an Act of Assembly approved the 16th day of
February, 1833, I have hereunto set my Hand and caused
the Seal of said Department to be affixed at Harrisburg,
this fourth day of October 1898.

James W. Pitta
Secretary of Internal Affairs.